

Stormwater Layout Plans – Kirimoko Park

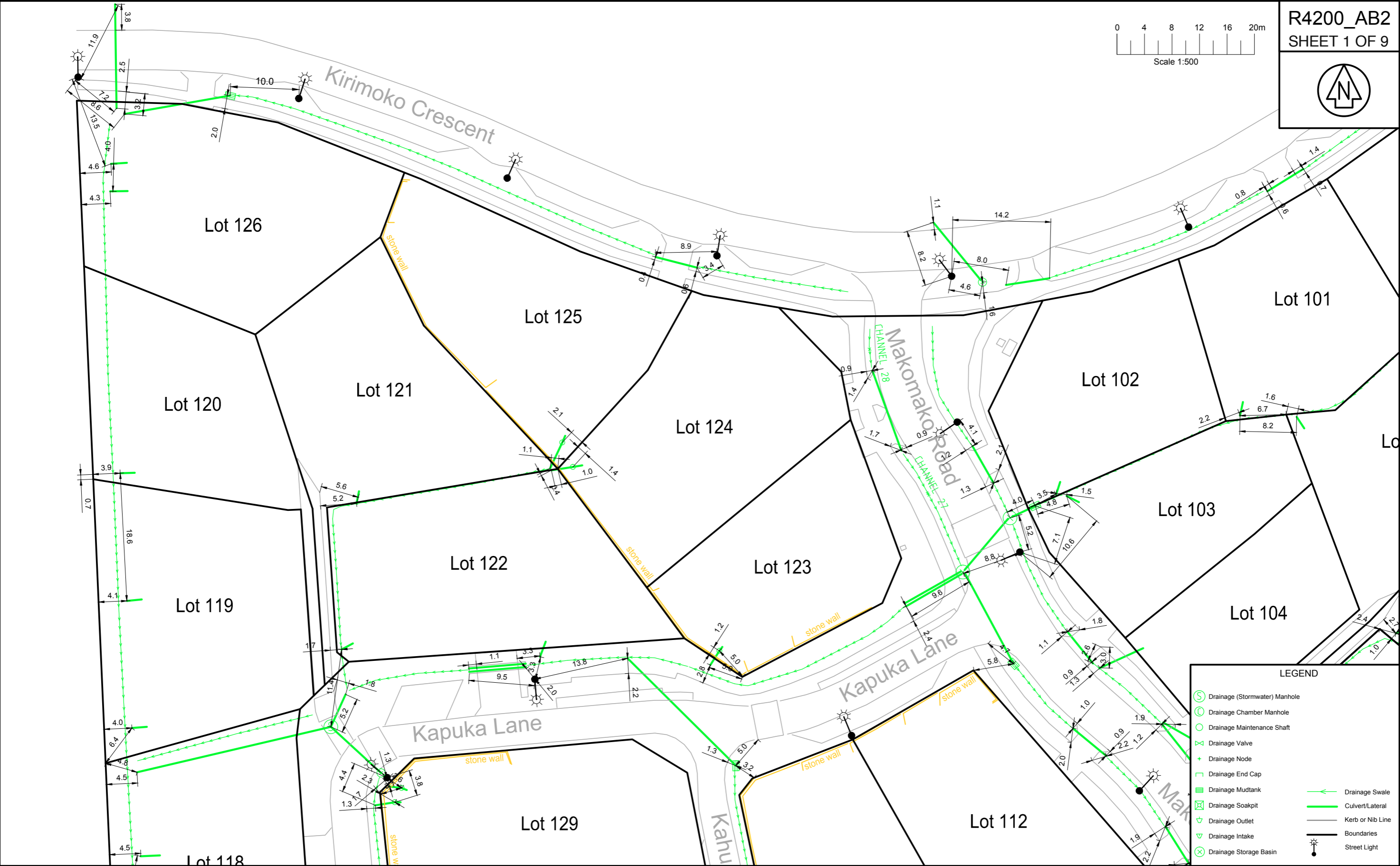



**LEGEND**

- Drainage (Stormwater) Manhole
- Drainage Chamber Manhole
- Drainage Maintenance Shaft
- Drainage Valve
- Drainage Node
- Drainage End Cap
- Drainage Mudtank
- Drainage Soakpit
- Drainage Outlet
- Drainage Intake
- Drainage Storage Basin
- Drainage Swale
- Culvert/Lateral
- Kerb or Nib Line
- Boundaries
- Street Light

**SOUTHERN LAND**

SURVEYING | PLANNING | LAND DEVELOPMENT

Level 2 Brownston House, 21 Brownston St., Wanaka, Ph: (03) 443 5577, Email: contact@southernland.co.nz, www.southernland.co.nz

REVISION	DESCRIPTION	DATE
A	ORIGINAL ISSUE	02/03/16

**Stormwater Layout**

**Kirimoko Park - Wanaka**

COPYRIGHT: THE COPYRIGHT AND INTELLECTUAL PROPERTY RIGHTS FOR THE INFORMATION SHOWN ON THIS PLAN REMAIN THE PROPERTY OF SOUTHERN LAND LTD. IT MAY NOT BE REPRODUCED WITHOUT THE PRIOR CONSENT OF SOUTHERN LAND LTD.

PREPARED FOR				SCALE	
Crescent Investments				1:500 @ A3	
DATUM & LEVEL				NZTM 2000	
SURVEYED	DATE	CHECKED	DATE	DRAWING REFERENCE	REVISION
DRAWN ST	02/03/16	APPROVED LW	02/03/16	R4200_AB2	A

THE CONSULTING SURVEYORS OF NEW ZEALAND

A DIVISION OF THE NEW ZEALAND INSTITUTE OF SURVEYORS

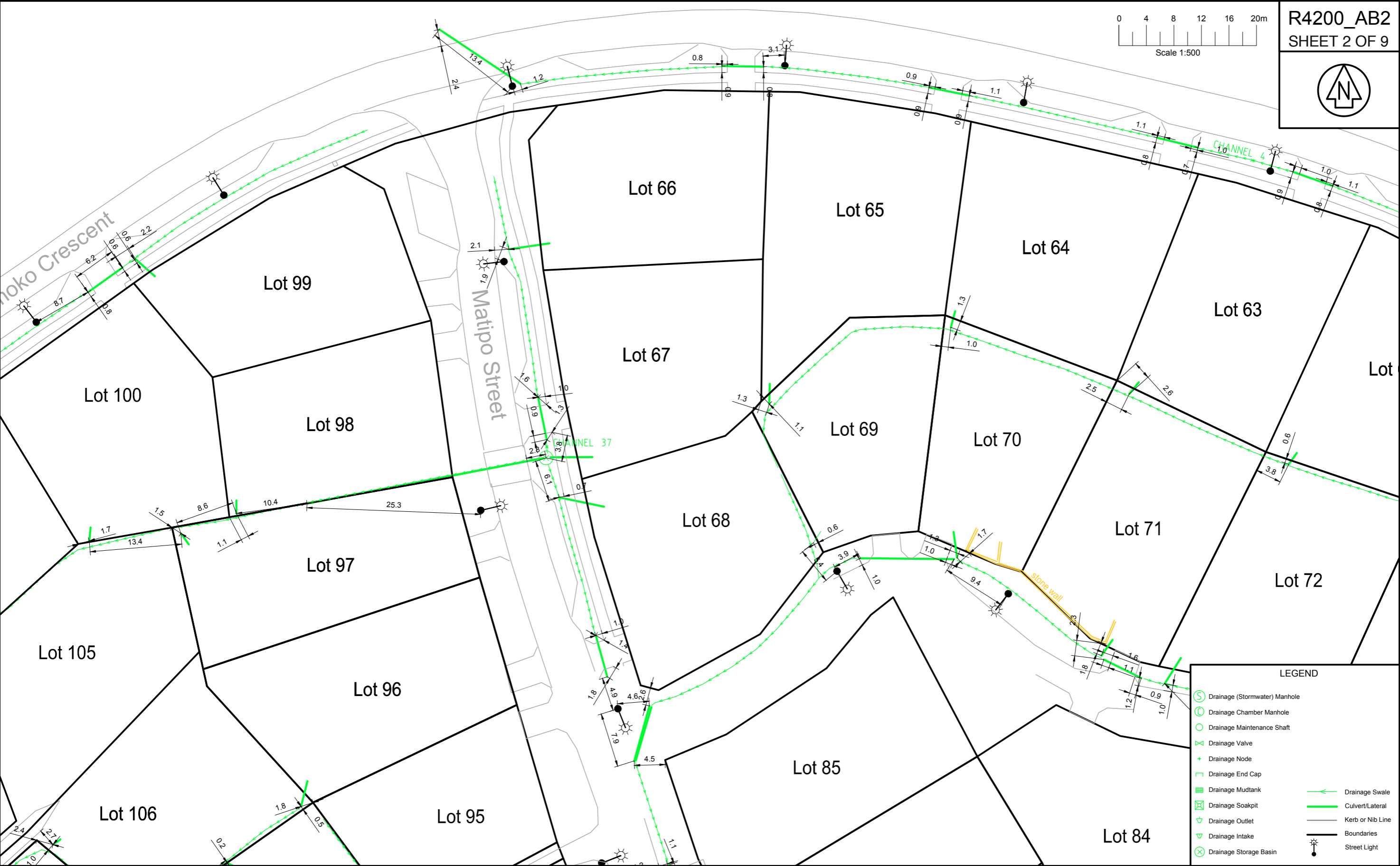

**SOUTHERN LAND**

SURVEYING | PLANNING | LAND DEVELOPMENT

Level 2 Brownston House, 21 Brownston St., Wanaka, Ph: (03) 443 5577, Email: contact@southernland.co.nz, www.southernland.co.nz

Any person using Southern Land drawings and other data accepts the risk of: using the drawings and other data in electronic form without requesting and checking them for accuracy against the original hard copy versions or with Southern Land directly and ensuring the information is the most recent issue. If this plan is being used for resource consent purposes then areas and dimensions should be considered indicative and subject to final Land Transfer Survey. As areas and dimensions may vary upon survey it should not be attached to sale & purchase agreements without an appropriate condition to cover such variations.

REVISION	DESCRIPTION	DATE
A	ORIGINAL ISSUE	02/03/16

**CSNZ** THE CONSULTING SURVEYORS OF NEW ZEALAND  
A DIVISION OF THE NEW ZEALAND INSTITUTE OF SURVEYORS

Copyright: The copyright and intellectual property rights for the information shown on this plan remain the property of Southern Land Ltd. It may not be reproduced without the prior consent of Southern Land Ltd.

Stormwater Layout  
Kirimoko Park - Wanaka

PREPARED FOR <b>Crescent Investments</b>				SCALE 1:500 @ A3	
SURVEYED				DATUM & LEVEL NZTM 2000	
DRAWN ST	DATE 02/03/16	CHECKED LW	DATE 02/03/16	DRAWING REFERENCE R4200_AB2	REVISION A

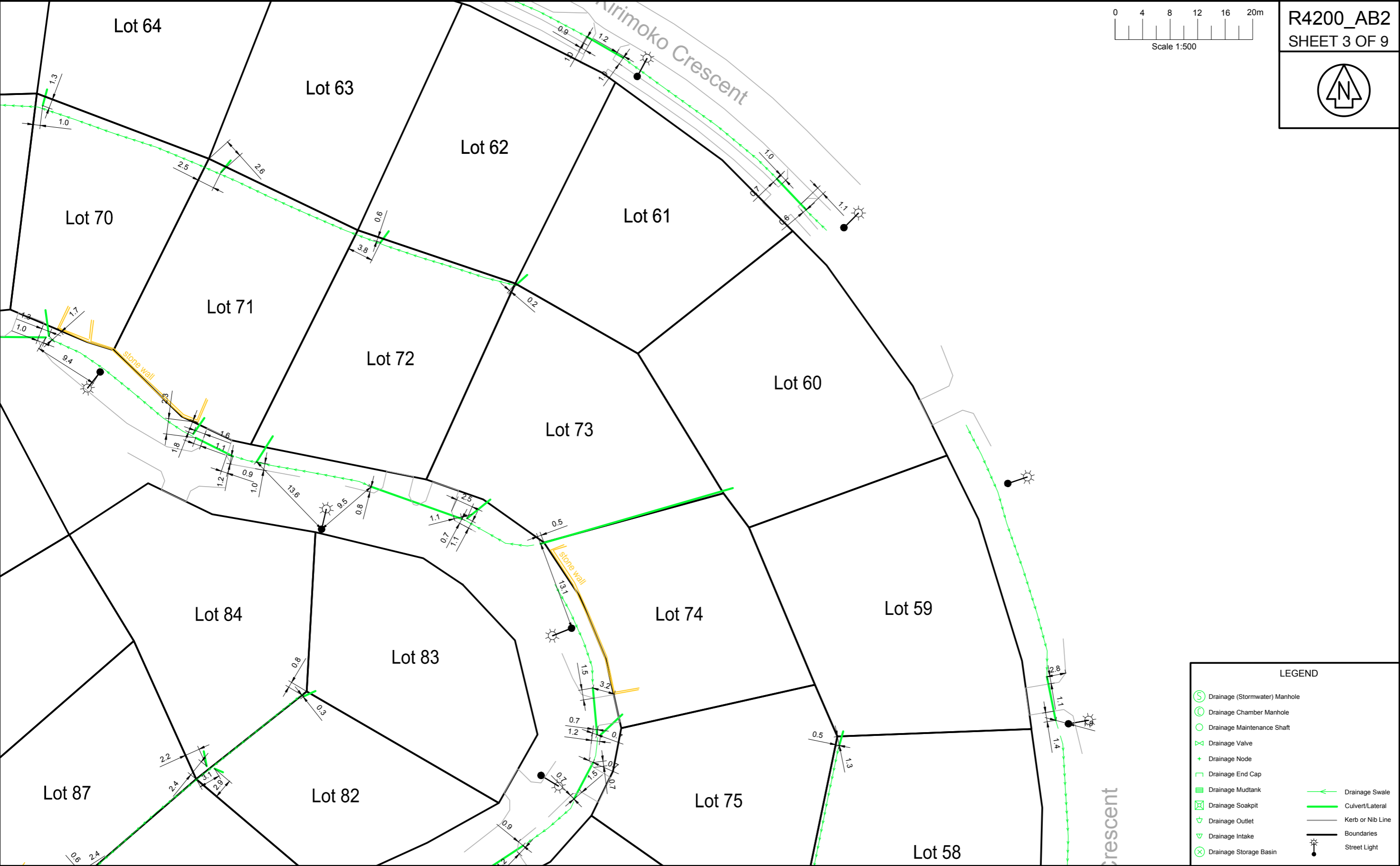

R4200\_AB2  
SHEET 3 OF 9

LEGEND

Drainage (Stormwater) Manhole
 Drainage Chamber Manhole
 Drainage Maintenance Shaft
 Drainage Valve
 Drainage Node
 Drainage End Cap
 Drainage Mudtank
 Drainage Soakpit
 Drainage Outlet
 Drainage Intake
 Drainage Storage Basin

Drainage Swale
 Culvert/Lateral
 Kerb or Nib Line
 Boundaries
 Street Light

SOUTHERN LAND

SURVEYING | PLANNING | LAND DEVELOPMENT

REVISION	DESCRIPTION	DATE
A	ORIGINAL ISSUE	02/03/16

THE CONSULTING SURVEYORS OF NEW ZEALAND

A DIVISION OF THE NEW ZEALAND INSTITUTE OF SURVEYORS

Stormwater Layout  
Kirimoko Park - Wanaka

PREPARED FOR

Crescent Investments

DATUM & LEVEL

NZTM 2000

SURVEYED	DATE	CHECKED	DATE
DRAWN ST	02/03/16	APPROVED LW	02/03/16

DRAWING REFERENCE

R4200\_AB2

REVISION

A

Level 2 Brownston House, 21 Brownston St., Wanaka, Ph: (03) 443 5577, Email: contact@southernland.co.nz, www.southernland.co.nz

Any person using Southern Land drawings and other data accepts the risk of: using the drawings and other data in electronic form without requesting and checking them for accuracy against the original hard copy versions or with Southern Land directly and ensuring the information is the most recent issue. If this plan is being used for resource consent purposes then areas and dimensions should be considered indicative and subject to final Land Transfer Survey. As areas and dimensions may vary upon survey it should not be attached to sale & purchase agreements without an appropriate condition to cover such variations.

COPYRIGHT: THE COPYRIGHT AND INTELLECTUAL PROPERTY RIGHTS FOR THE INFORMATION SHOWN ON THIS PLAN REMAIN THE PROPERTY OF SOUTHERN LAND LTD. IT MAY NOT BE REPRODUCED WITHOUT THE PRIOR CONSENT OF SOUTHERN LAND LTD.

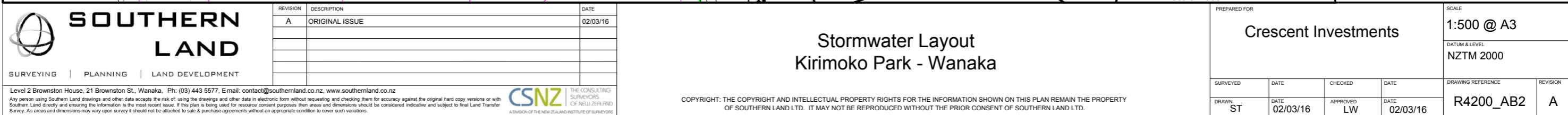

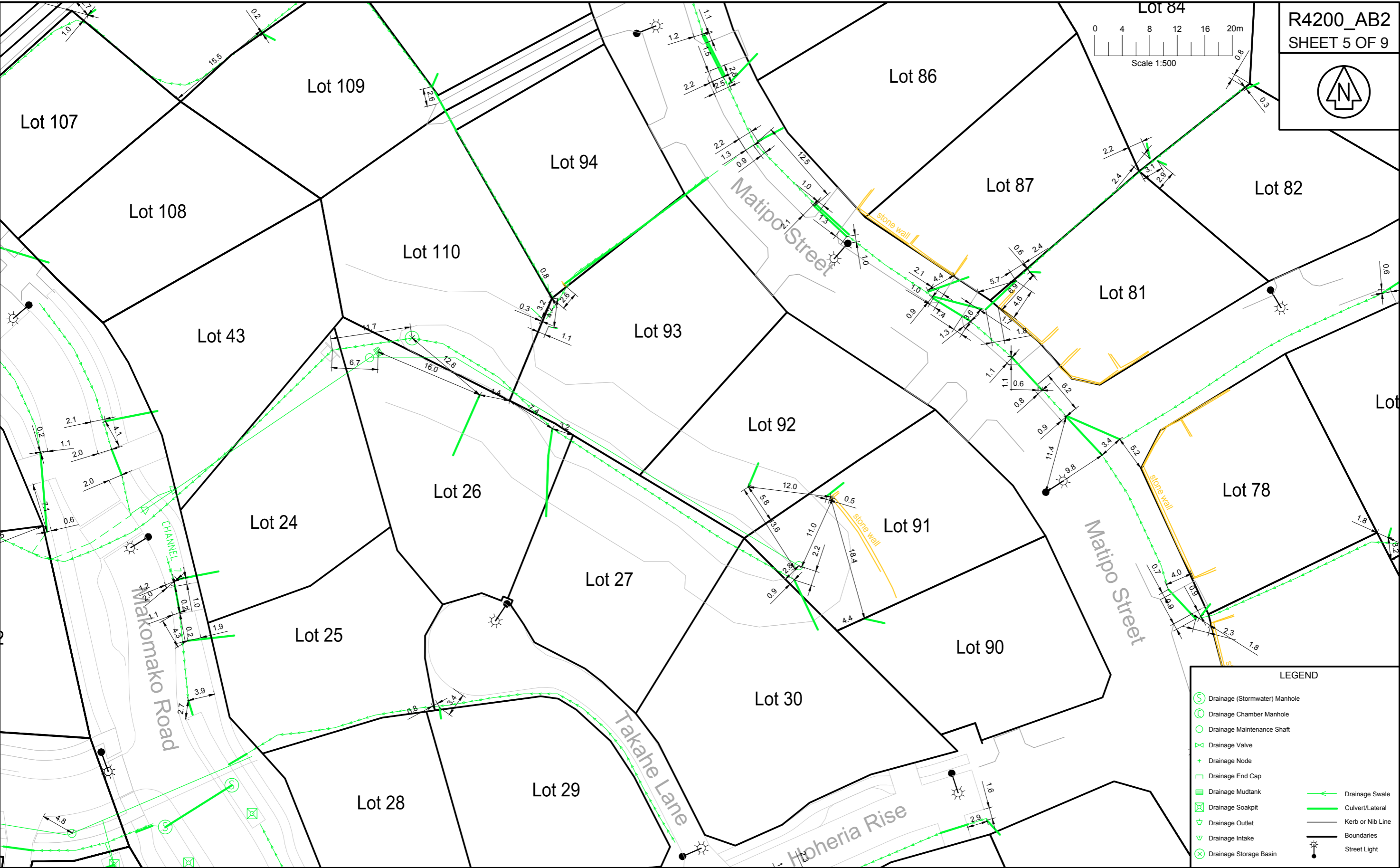



**SOUTHERN LAND**  
SURVEYING | PLANNING | LAND DEVELOPMENT

REVISION	DESCRIPTION	DATE
A	ORIGINAL ISSUE	02/03/16



THE CONSULTING SURVEYORS OF NEW ZEALAND  
A DIVISION OF THE NEW ZEALAND INSTITUTE OF SURVEYORS

Level 2 Brownston House, 21 Brownston St., Wanaka, Ph: (03) 443 5577, Email: contact@southernland.co.nz, www.southernland.co.nz  
Any person using Southern Land drawings and other data accepts the risk of using the drawings and other data in electronic form without requesting and checking them for accuracy against the original hard copy versions or with Southern Land directly and ensuring the information is the most recent issue. If this plan is being used for resource consent purposes then areas and dimensions should be considered indicative and subject to final Land Transfer Survey. As areas and dimensions may vary upon survey it should not be attached to sale & purchase agreements without an appropriate condition to cover such variations.

Copyright: The copyright and intellectual property rights for the information shown on this plan remain the property of Southern Land Ltd. It may not be reproduced without the prior consent of Southern Land Ltd.

PREPARED FOR  
**Crescent Investments**

DRAWN  
ST

DATE  
02/03/16

CHECKED  
LW

DATE  
02/03/16

SCALE  
1:500 @ A3

DATUM & LEVEL  
NZTM 2000

DRAWING REFERENCE  
R4200\_AB2

REVISION  
A

Stormwater Layout  
Kirimoko Park - Wanaka

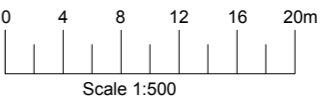
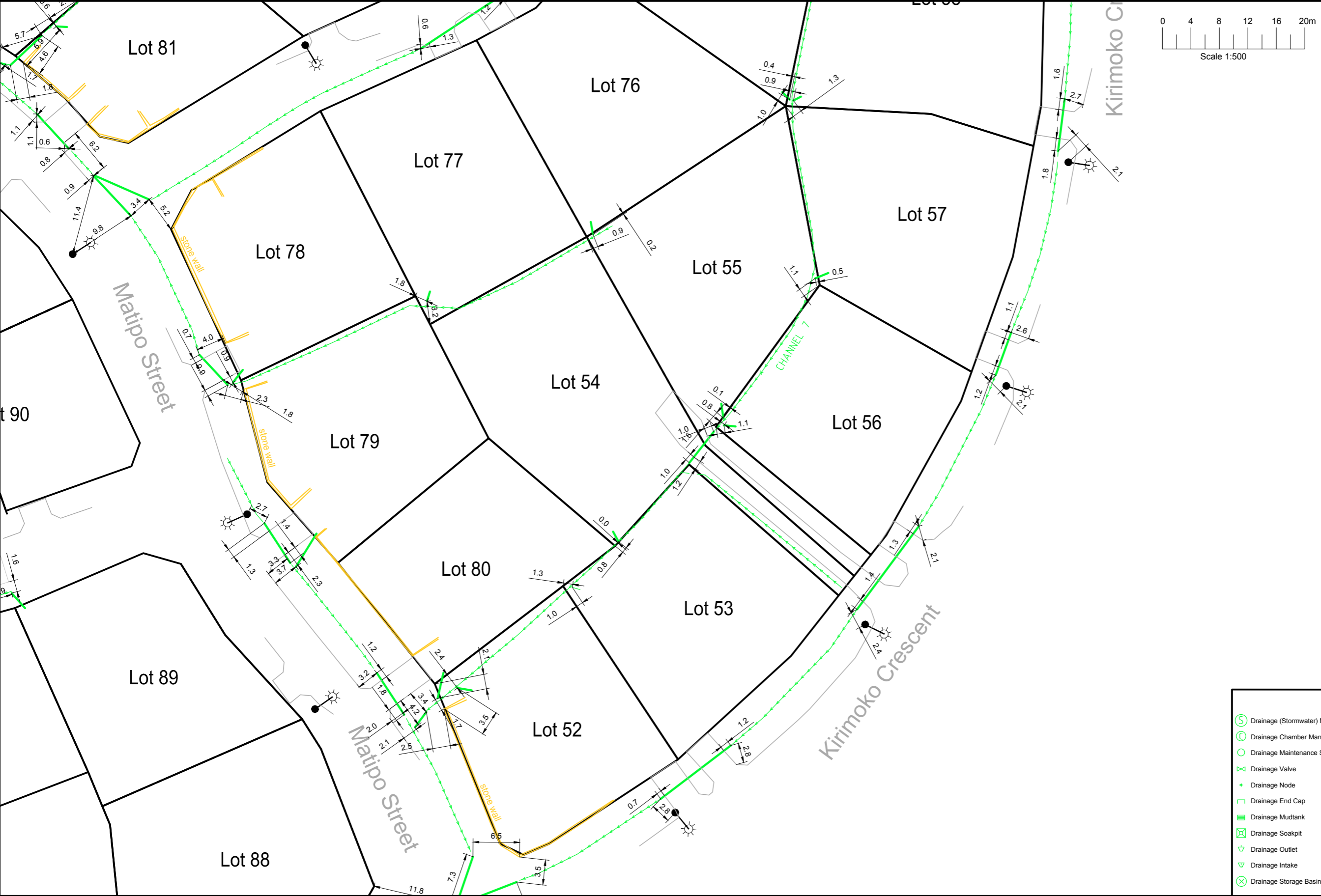

R4200\_AB2  
SHEET 6 OF 9

LEGEND	
	Drainage (Stormwater) Manhole
	Drainage Chamber Manhole
	Drainage Maintenance Shaft
	Drainage Valve
	Drainage Node
	Drainage End Cap
	Drainage Mudtank
	Drainage Soakpit
	Drainage Outlet
	Drainage Intake
	Drainage Storage Basin
	Drainage Swale
	Culvert/Lateral
	Kerb or Nib Line
	Boundaries
	Street Light

**SOUTHERN LAND**  
SURVEYING | PLANNING | LAND DEVELOPMENT

REVISION	DESCRIPTION	DATE
A	ORIGINAL ISSUE	02/03/16

THE CONSULTING SURVEYORS OF NEW ZEALAND  
A DIVISION OF THE NEW ZEALAND INSTITUTE OF SURVEYORS

Level 2 Brownston House, 21 Brownston St., Wanaka, Ph: (03) 443 5577, Email: contact@southernland.co.nz, www.southernland.co.nz  
Any person using Southern Land drawings and other data accepts the risk of: using the drawings and other data in electronic form without requesting and checking them for accuracy against the original hard copy versions or with Southern Land directly and ensuring the information is the most recent issue. If this plan is being used for resource consent purposes then areas and dimensions should be considered indicative and subject to final Land Transfer Survey. As areas and dimensions may vary upon survey it should not be attached to sale & purchase agreements without an appropriate condition to cover such variations.

Stormwater Layout  
Kirimoko Park - Wanaka

COPYRIGHT: THE COPYRIGHT AND INTELLECTUAL PROPERTY RIGHTS FOR THE INFORMATION SHOWN ON THIS PLAN REMAIN THE PROPERTY OF SOUTHERN LAND LTD. IT MAY NOT BE REPRODUCED WITHOUT THE PRIOR CONSENT OF SOUTHERN LAND LTD.

PREPARED FOR Crescent Investments				SCALE 1:500 @ A3	
				DATUM & LEVEL NZTM 2000	
SURVEYED	DATE	CHECKED	DATE	DRAWING REFERENCE	REVISION
DRAWN ST	02/03/16	APPROVED LW	02/03/16	R4200_AB2	A

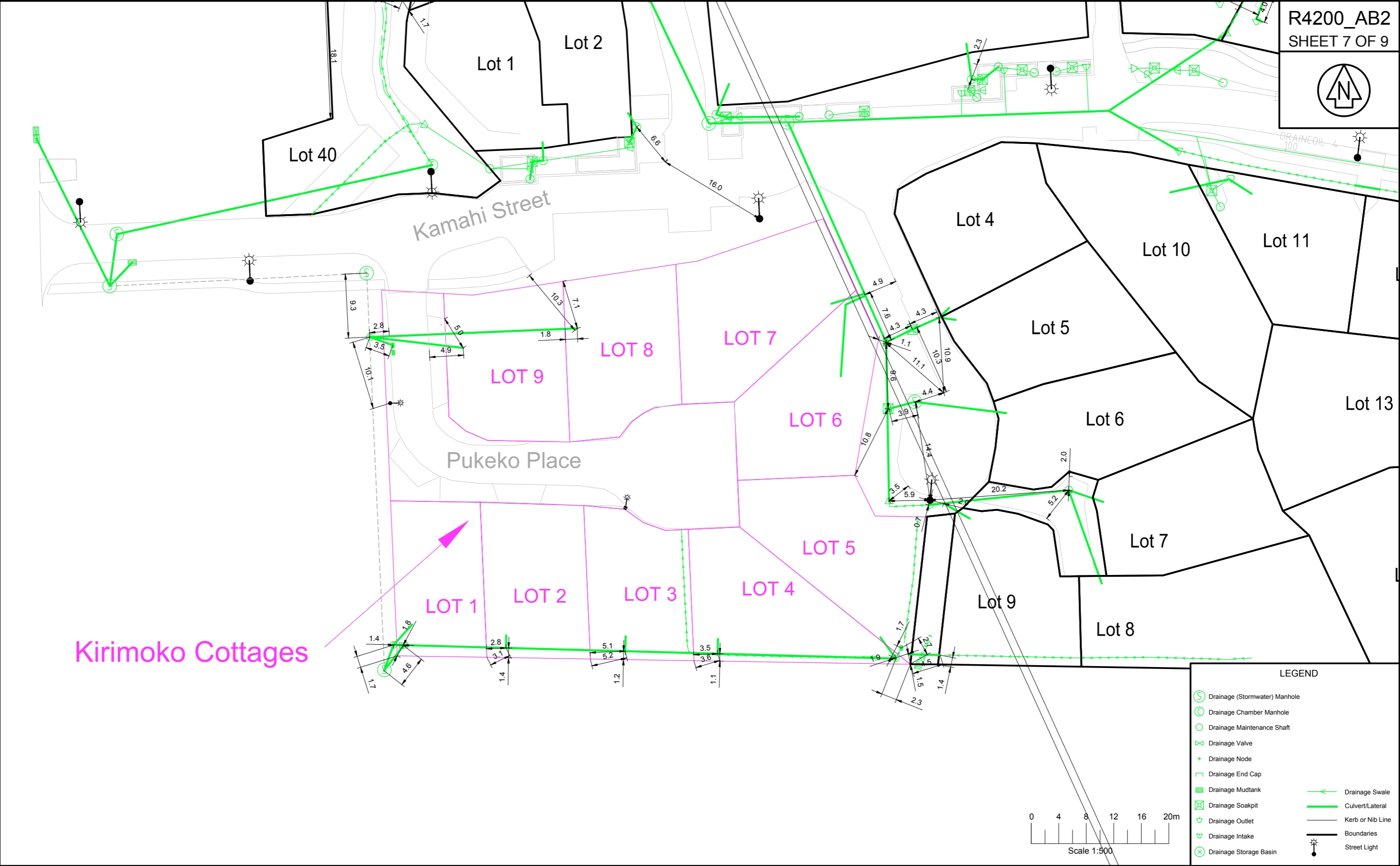



**SOUTHERN LAND**  
SURVEYING | PLANNING | LAND DEVELOPMENT

REVISION	DESCRIPTION	DATE
A	ORIGINAL ISSUE	02/03/16



THE CONSULTING SURVEYORS OF NEW ZEALAND  
A DIVISION OF THE NEW ZEALAND INSTITUTE OF SURVEYORS

Stormwater Layout  
Kirimoko Park - Wanaka

Crescent Investments

SURVEYED	DATE	CHECKED	DATE
DRAWN ST	02/03/16	APPROVED LW	02/03/16

1:500 @ A3

DATUM & LEVEL  
NZTM 2000

DRAWING REFERENCE	REVISION
R4200_AB2	A

Level 2 Brownston House, 21 Brownston St., Wanaka, Ph: (03) 443 5577, Email: contact@southernland.co.nz, www.southernland.co.nz

Any person using Southern Land drawings and other data accepts the risk of: using the drawings and other data in electronic form without requesting and checking them for accuracy against the original hard copy versions or with Southern Land directly and ensuring the information is the most recent issue. If this plan is being used for resource consent purposes then areas and dimensions should be considered indicative and subject to final Land Transfer Survey. As areas and dimensions may vary upon survey it should not be attached to sale & purchase agreements without an appropriate condition to cover such variations.

COPYRIGHT: THE COPYRIGHT AND INTELLECTUAL PROPERTY RIGHTS FOR THE INFORMATION SHOWN ON THIS PLAN REMAIN THE PROPERTY OF SOUTHERN LAND LTD. IT MAY NOT BE REPRODUCED WITHOUT THE PRIOR CONSENT OF SOUTHERN LAND LTD.

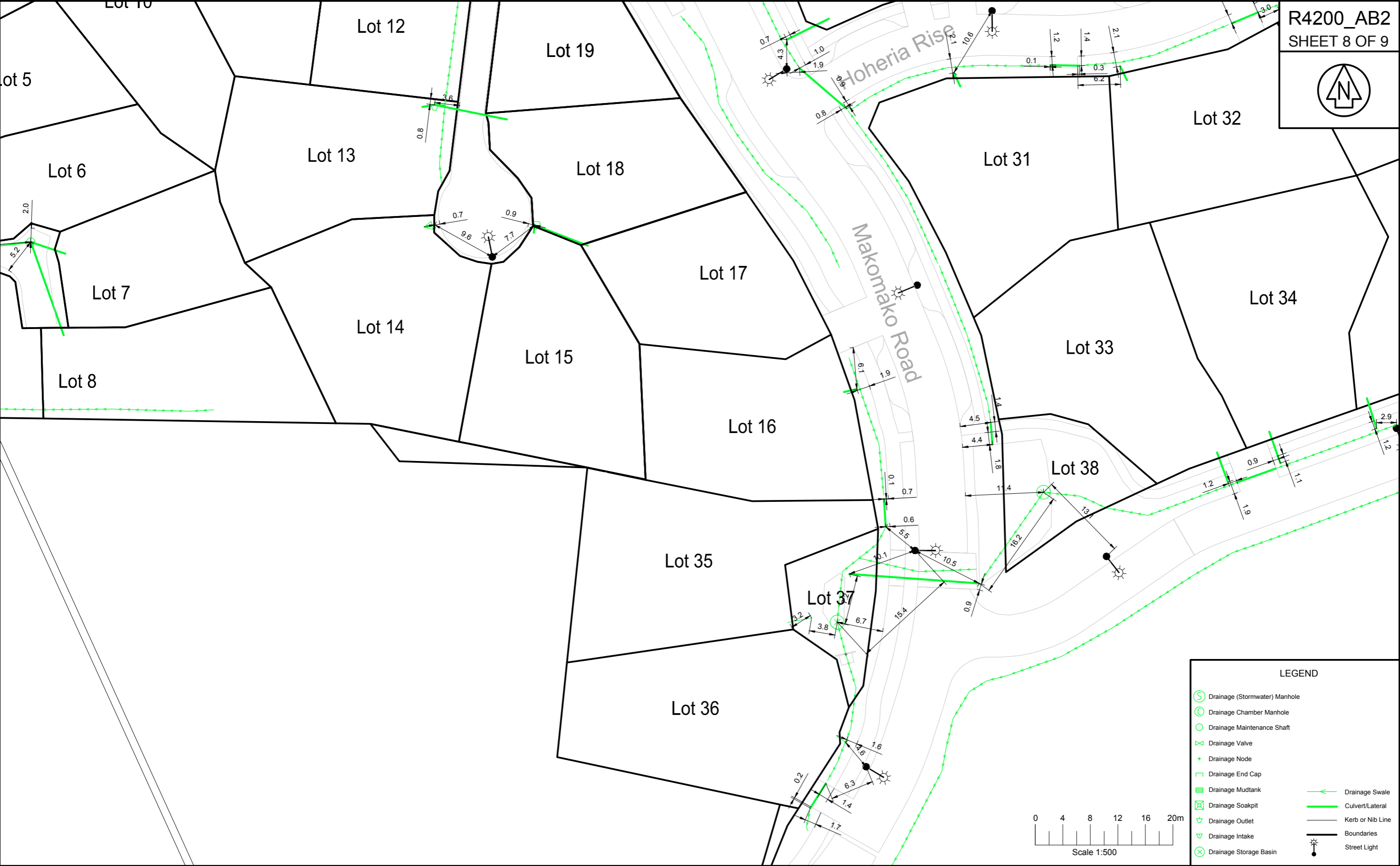

R4200\_AB2  
SHEET 8 OF 9



**LEGEND**

- Drainage (Stormwater) Manhole
- Drainage Chamber Manhole
- Drainage Maintenance Shaft
- Drainage Valve
- Drainage Node
- Drainage End Cap
- Drainage Mudtank
- Drainage Soakpit
- Drainage Outlet
- Drainage Intake
- Drainage Storage Basin
- Drainage Swale
- Culvert/Lateral
- Kerb or Nib Line
- Boundaries
- Street Light

**SOUTHERN LAND**  
SURVEYING | PLANNING | LAND DEVELOPMENT

Level 2 Brownston House, 21 Brownston St., Wanaka, Ph: (03) 443 5577, Email: contact@southernland.co.nz, www.southernland.co.nz  
Any person using Southern Land drawings and other data accepts the risk of: using the drawings and other data in electronic form without requesting and checking them for accuracy against the original hard copy versions or with Southern Land directly and ensuring the information is the most recent issue. If this plan is being used for resource consent purposes then areas and dimensions should be considered indicative and subject to final Land Transfer Survey. As areas and dimensions may vary upon survey it should not be attached to sale & purchase agreements without an appropriate condition to cover such variations.



COPYRIGHT: THE COPYRIGHT AND INTELLECTUAL PROPERTY RIGHTS FOR THE INFORMATION SHOWN ON THIS PLAN REMAIN THE PROPERTY OF SOUTHERN LAND LTD. IT MAY NOT BE REPRODUCED WITHOUT THE PRIOR CONSENT OF SOUTHERN LAND LTD.

Stormwater Layout  
Kirimoko Park - Wanaka

PREPARED FOR  
Crescent Investments

SCALE  
1:500 @ A3

DATUM & LEVEL  
NZTM 2000

SURVEYED	DATE	CHECKED	DATE
DRAWN	DATE	APPROVED	DATE
ST	02/03/16	LW	02/03/16

DRAWING REFERENCE	REVISION
R4200_AB2	A

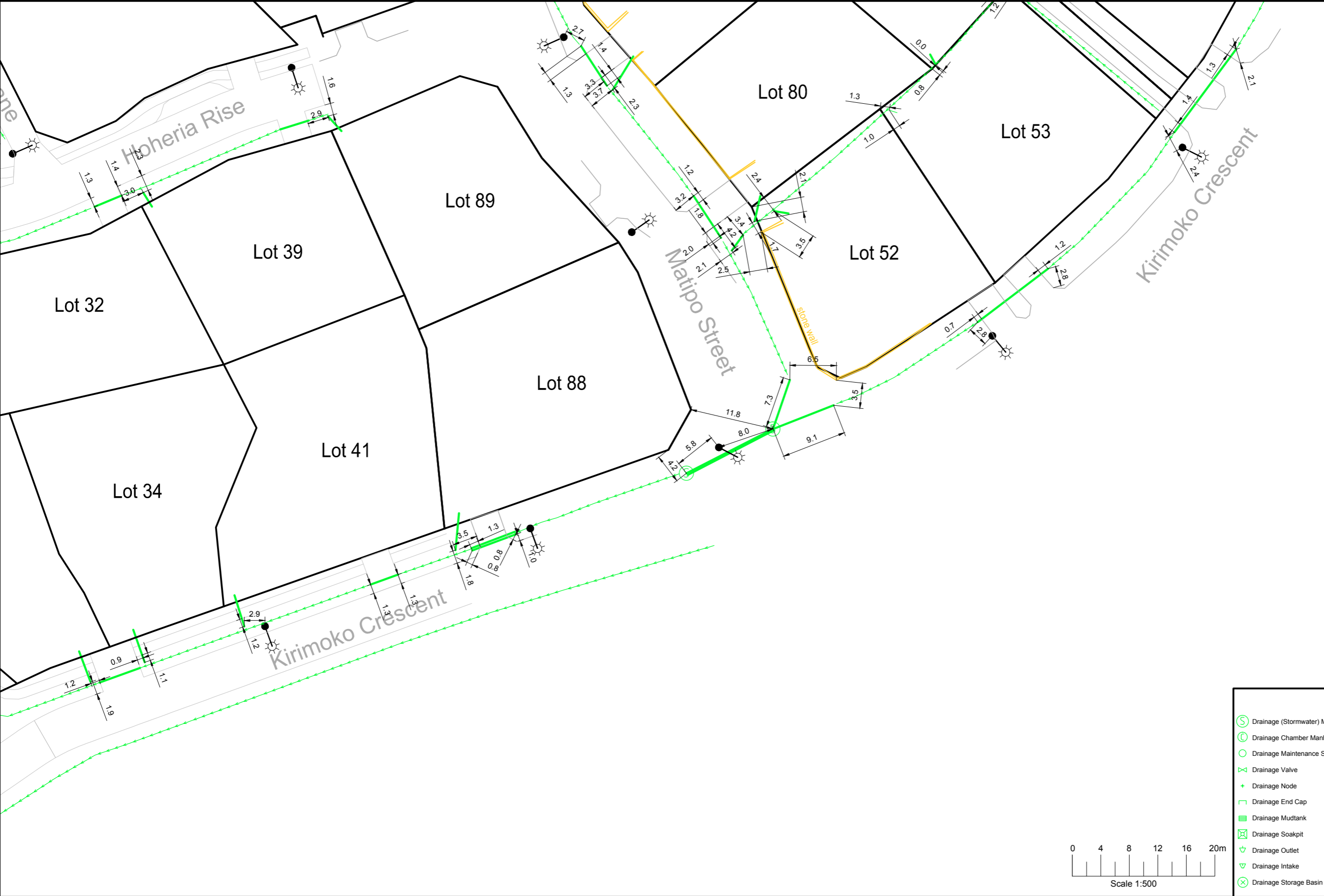

R4200\_AB2  
SHEET 9 OF 9

LEGEND

Drainage (Stormwater) Manhole

Drainage Chamber Manhole

Drainage Maintenance Shaft

Drainage Valve

Drainage Node

Drainage End Cap

Drainage Mudtank

Drainage Soakpit

Drainage Outlet

Drainage Intake

Drainage Storage Basin

Drainage Swale

Culvert/Lateral

Kerb or Nib Line

Boundaries

Street Light

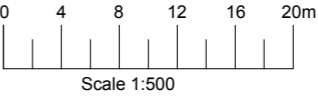

SOUTHERN LAND

SURVEYING | PLANNING | LAND DEVELOPMENT

Level 2 Brownston House, 21 Brownston St., Wanaka, Ph: (03) 443 5577, Email: [contact@southernland.co.nz](mailto:contact@southernland.co.nz), [www.southernland.co.nz](http://www.southernland.co.nz)  
Any person using Southern Land drawings and other data accepts the risk of: using the drawings and other data in electronic form without requesting and checking them for accuracy against the original hard copy versions or with Southern Land directly and ensuring the information is the most recent issue. If this plan is being used for resource consent purposes then areas and dimensions should be considered indicative and subject to final Land Transfer Survey. As areas and dimensions may vary upon survey it should not be attached to sale & purchase agreements without an appropriate condition to cover such variations.

CSNZ

THE CONSULTING SURVEYORS OF NEW ZEALAND  
A DIVISION OF THE NEW ZEALAND INSTITUTE OF SURVEYORS

COPYRIGHT: THE COPYRIGHT AND INTELLECTUAL PROPERTY RIGHTS FOR THE INFORMATION SHOWN ON THIS PLAN REMAIN THE PROPERTY OF SOUTHERN LAND LTD. IT MAY NOT BE REPRODUCED WITHOUT THE PRIOR CONSENT OF SOUTHERN LAND LTD.

Stormwater Layout  
Kirimoko Park - Wanaka

PREPARED FOR  
Crescent Investments

SCALE  
1:500 @ A3

DATUM & LEVEL  
NZTM 2000

SURVEYED	DATE	CHECKED	DATE
DRAWN ST	02/03/16	APPROVED LW	02/03/16

DRAWING REFERENCE	REVISION
R4200_AB2	A